

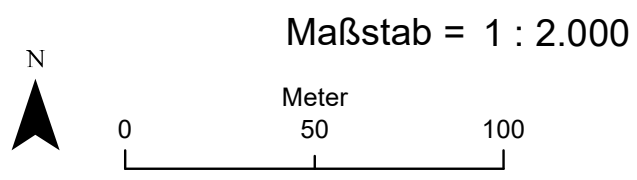

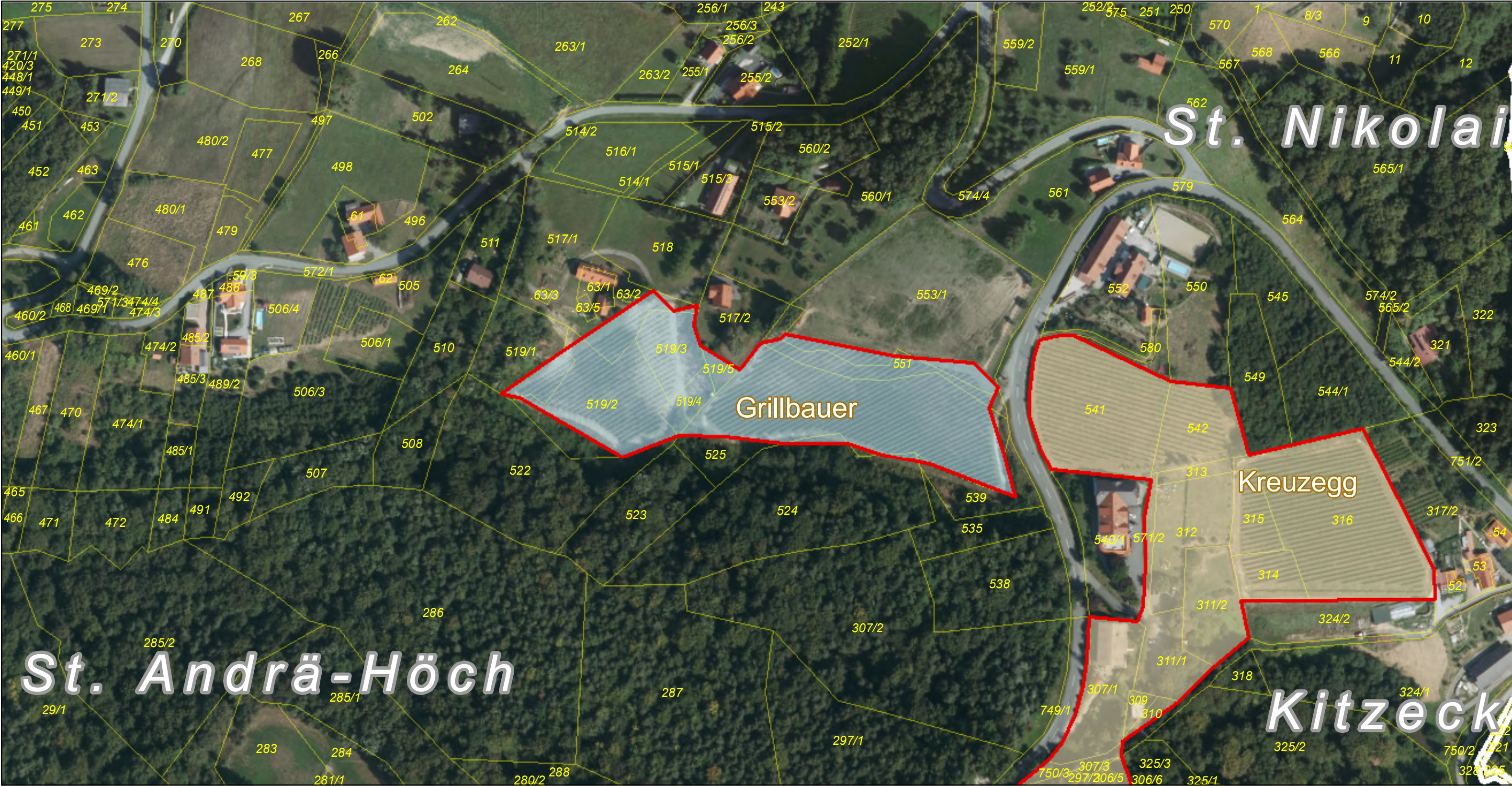

Grillbauer



-  Weinriede
-  Gemeindegrenze
-  Grundstück

Datengrundlagen:
Weinrieden: Landwirtschaftskammer Steiermark
Kataster: BEV Stichtagsdaten 1. Oktober 2021

Digitale Orthophotos:
Land Steiermark, A17 Statistik und Geoinformation

Kartenproduktion: Dezember 2022
Land Steiermark, A17 Statistik und Geoinformation

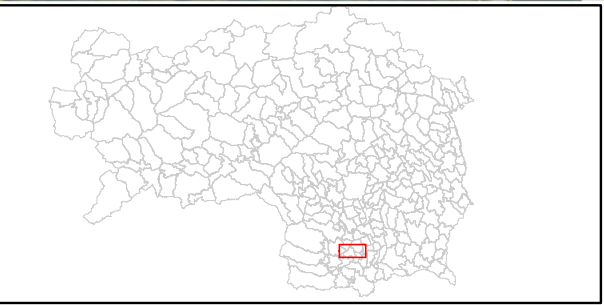



Grössing

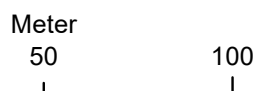

Maßstab = 1 : 2.000



-  Weinriede
-  Gemeindegrenze
-  Grundstück

Datengrundlagen:
Weinrieden: Landwirtschaftskammer Steiermark
Kataster: BEV Stichtagsdaten 1. Oktober 2021

Digitale Orthophotos:
Land Steiermark, A17 Statistik und Geoinformation

Kartenproduktion: Dezember 2022
Land Steiermark, A17 Statistik und Geoinformation

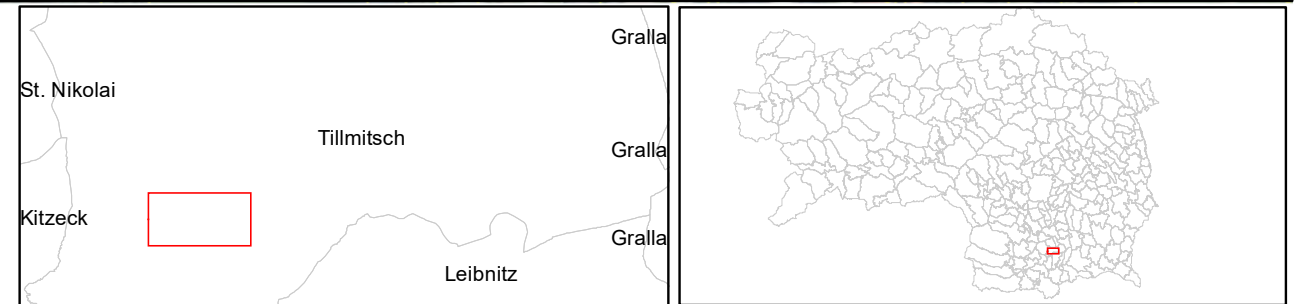

Großsteinberg

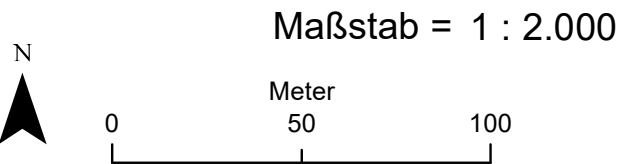
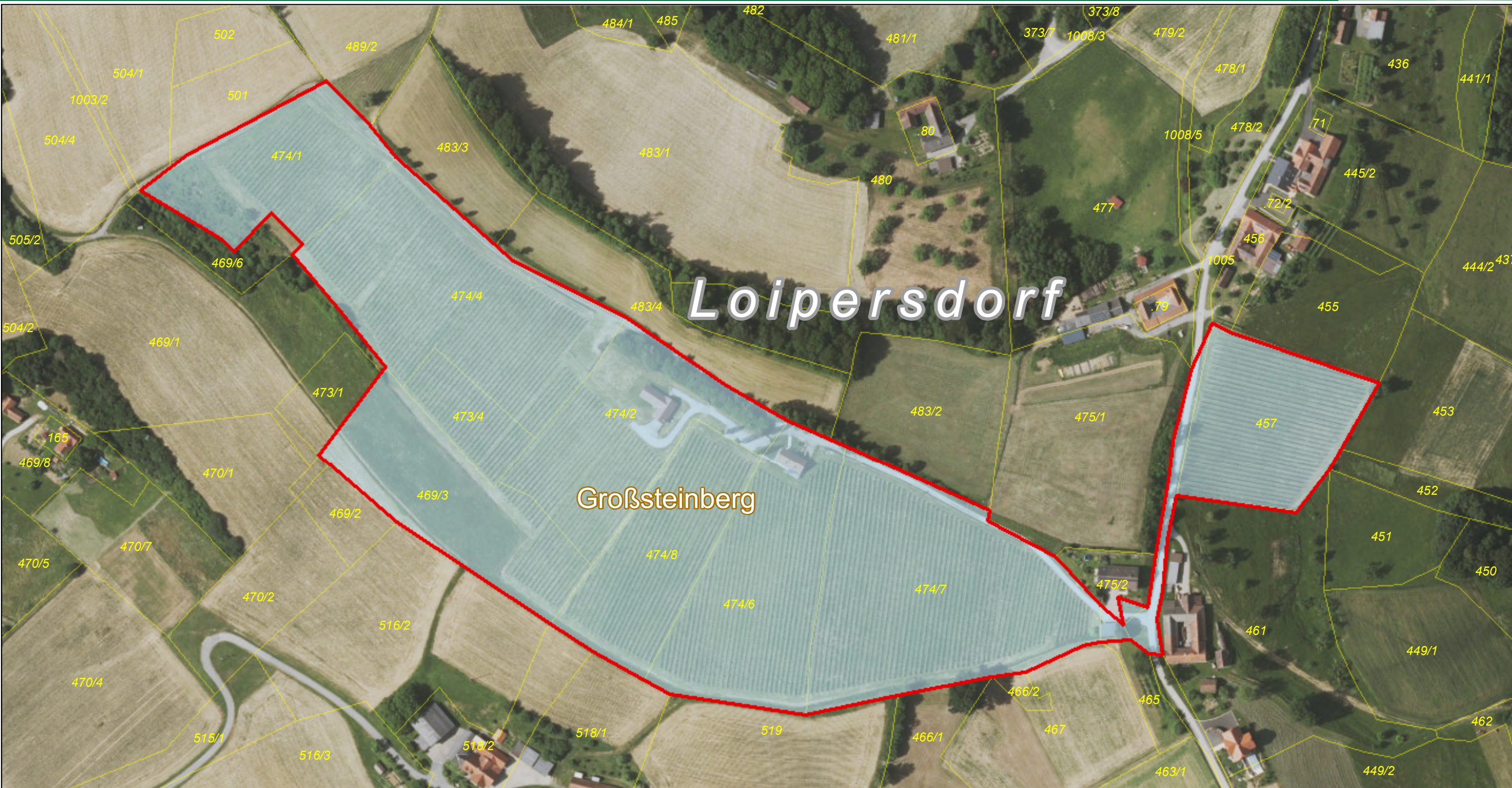

- Weinriede
- Gemeindegrenze
- Grundstück

Datengrundlagen:
Weinrieden: Landwirtschaftskammer Steiermark
Kataster: BEV Stichtagsdaten 1. Oktober 2021

Digitale Orthophotos:
Land Steiermark, A17 Statistik und Geoinformation

Kartenproduktion: Dezember 2022
Land Steiermark, A17 Statistik und Geoinformation

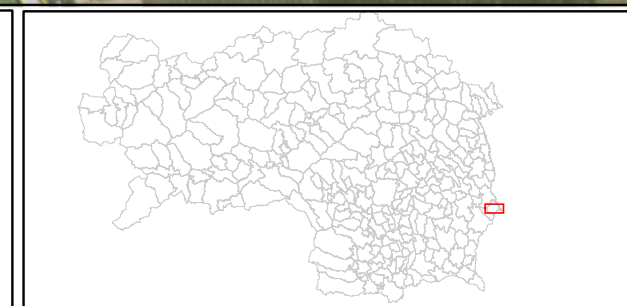
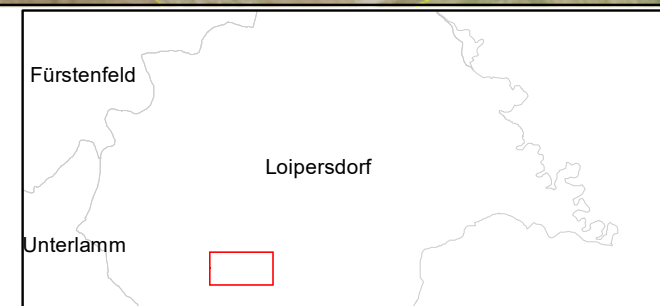

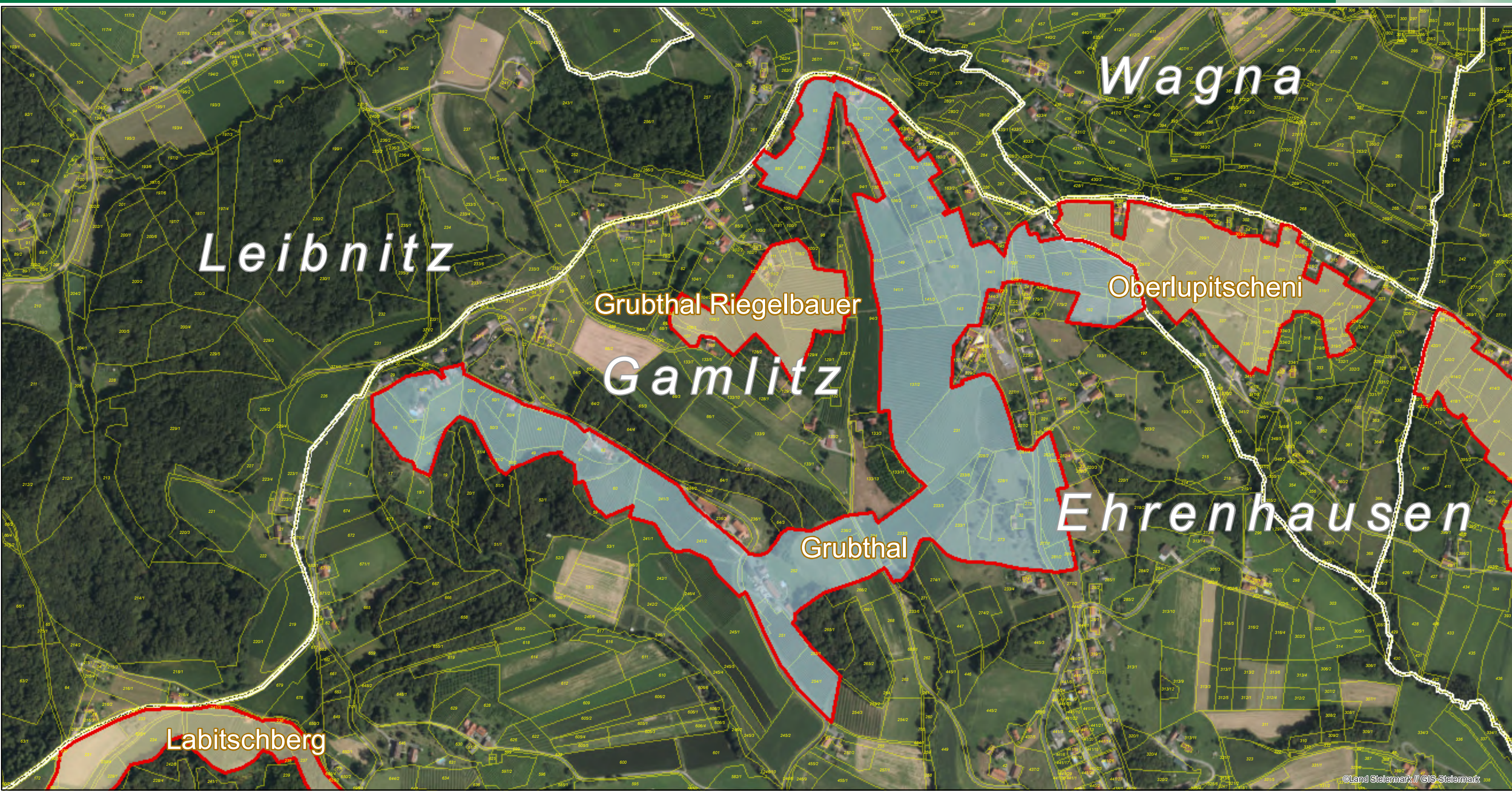

Grubthäl

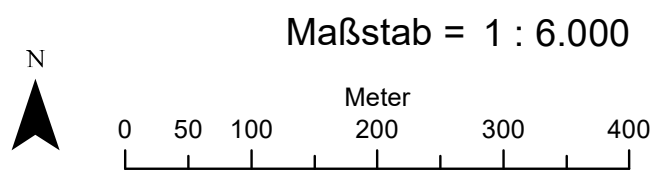

©Land Steiermark // GIS-Steiermark



-  Weinriede
-  Gemeindegrenze
-  Grundstück

Datengrundlagen:
Weinrieden: Landwirtschaftskammer Steiermark
Kataster: BEV Stichtagsdaten 1. Oktober 2021

Digitale Orthophotos:
Land Steiermark, A17 Statistik und Geoinformation

Kartenproduktion: Dezember 2022
Land Steiermark, A17 Statistik und Geoinformation

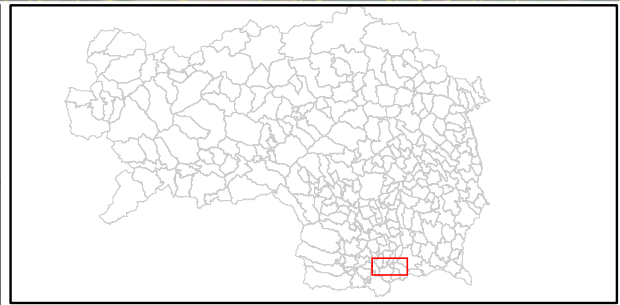

Grubthal-Astweber

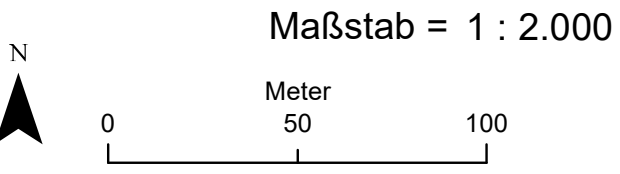

- Weinriede
- Gemeindegrenze
- Grundstück

Datengrundlagen:
Weinrieden: Landwirtschaftskammer Steiermark
Kataster: BEV Stichtagsdaten 1. April 2024



Digitale Orthophotos:
Land Steiermark, A17 Statistik und Geoinformation

Kartenproduktion: Oktober 2024
Land Steiermark, A17 Statistik und Geoinformation

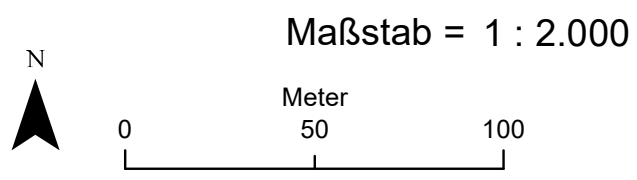
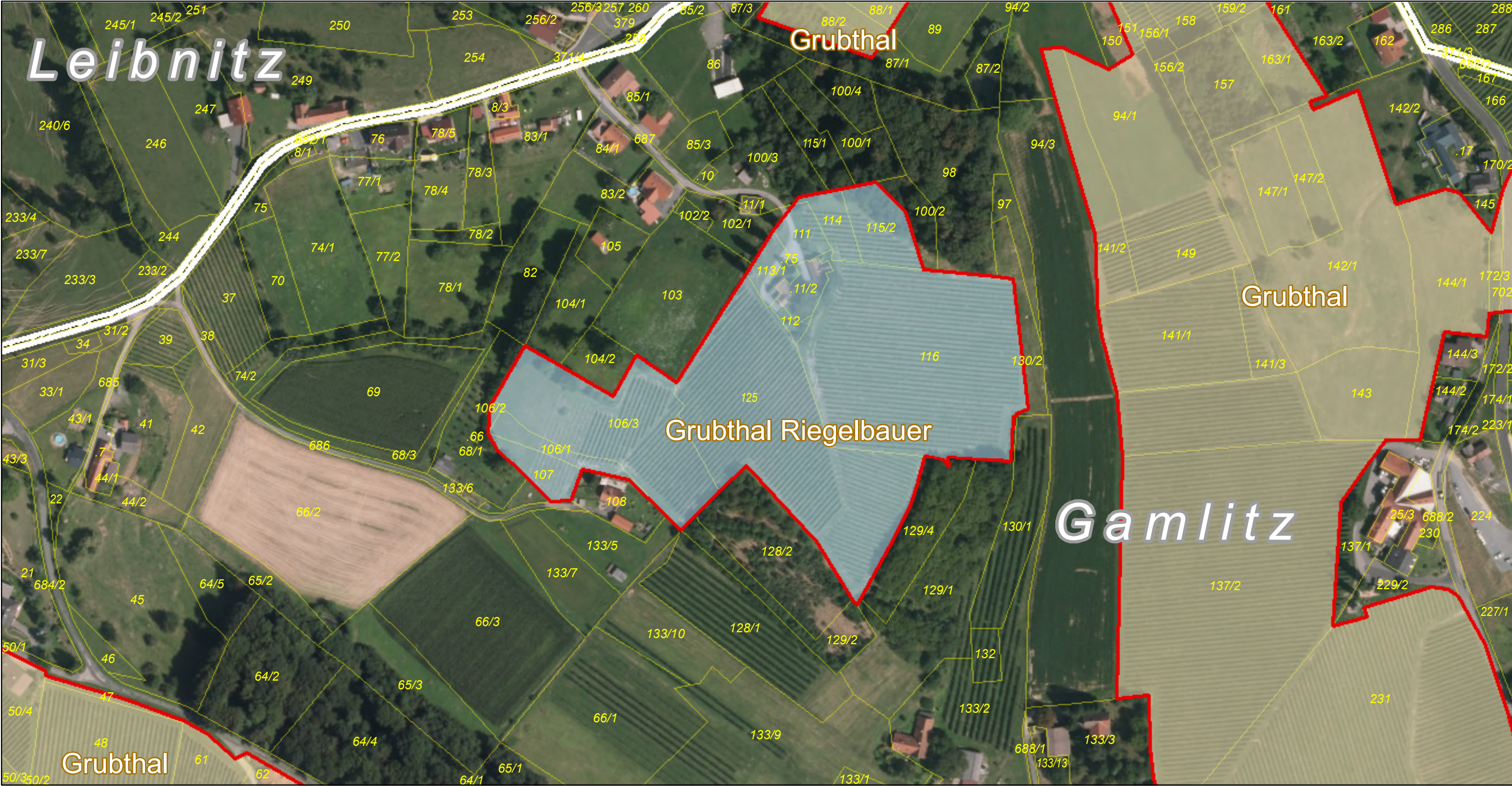

Grubthal Riegelbauer



-  Weinriede
-  Gemeindegrenze
-  Grundstück

Datengrundlagen:
Weinrieden: Landwirtschaftskammer Steiermark
Kataster: BEV Stichtagsdaten 1. Oktober 2021

Digitale Orthophotos:
Land Steiermark, A17 Statistik und Geoinformation

Kartenproduktion: Dezember 2022
Land Steiermark, A17 Statistik und Geoinformation

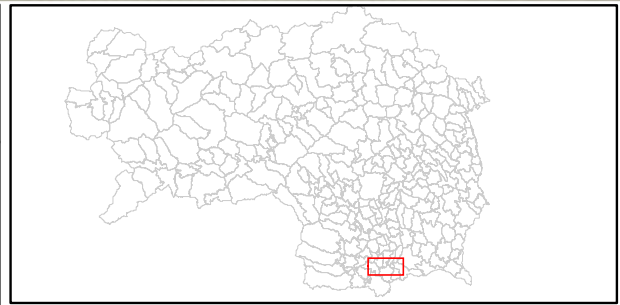

Grubthal-Peitler

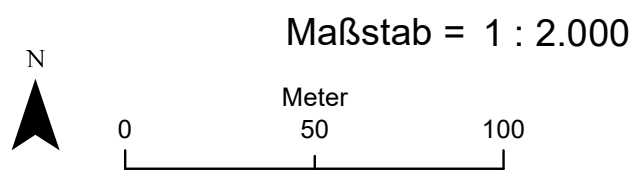
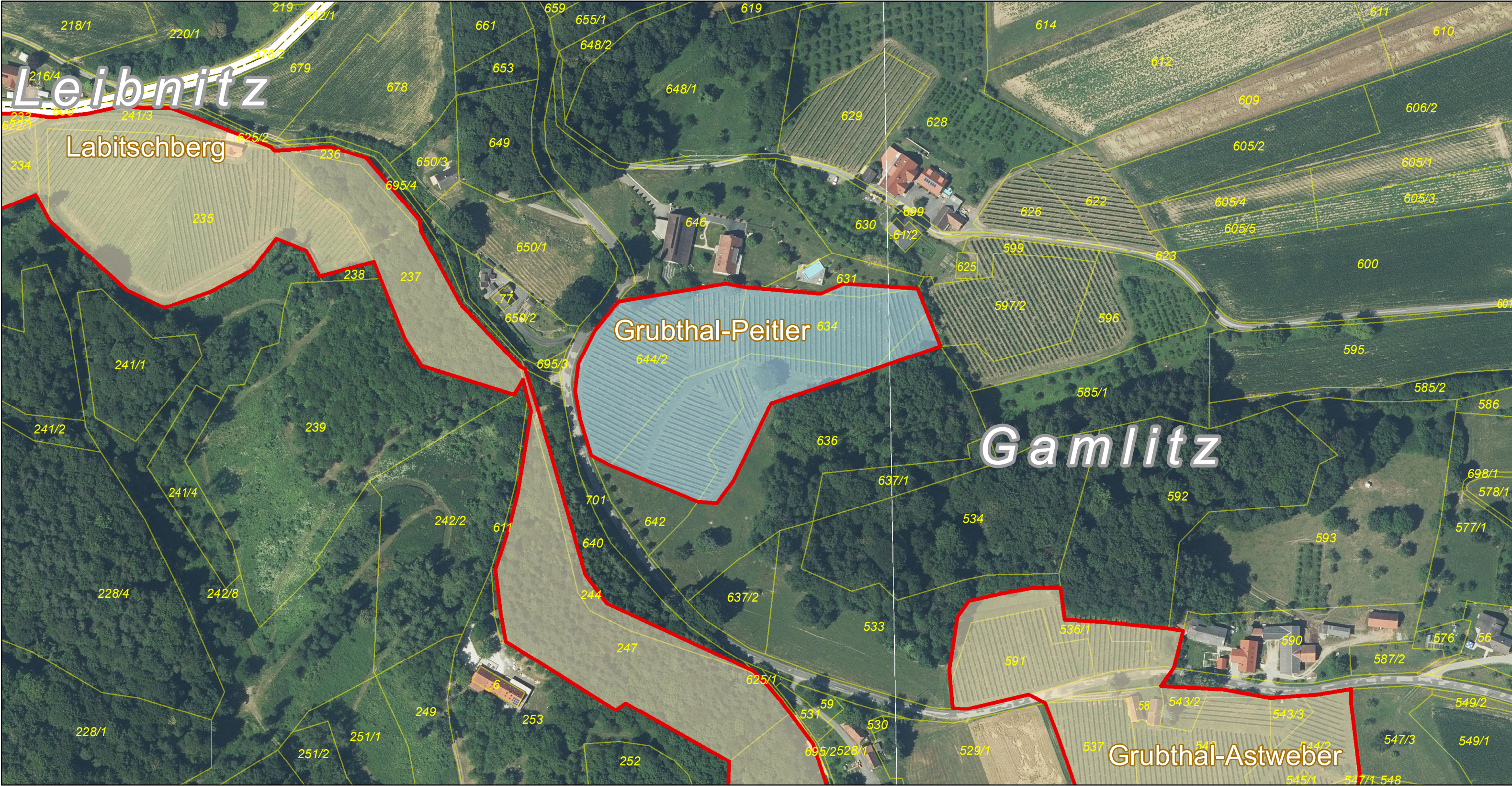

- Weinriede
- Gemeindegrenze
- Grundstück

Datengrundlagen:
Weinrieden: Landwirtschaftskammer Steiermark
Kataster: BEV Stichtagsdaten 1. April 2024

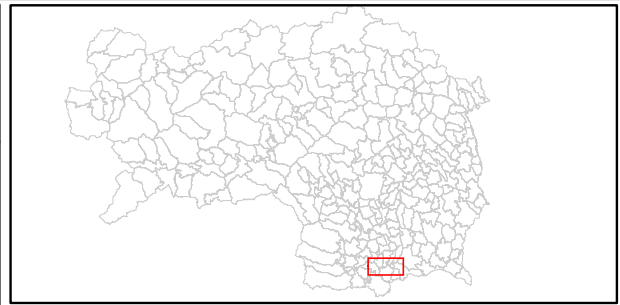

Digitale Orthophotos:
Land Steiermark, A17 Statistik und Geoinformation

Kartenproduktion: Oktober 2024
Land Steiermark, A17 Statistik und Geoinformation

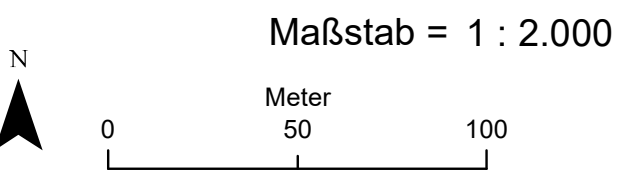
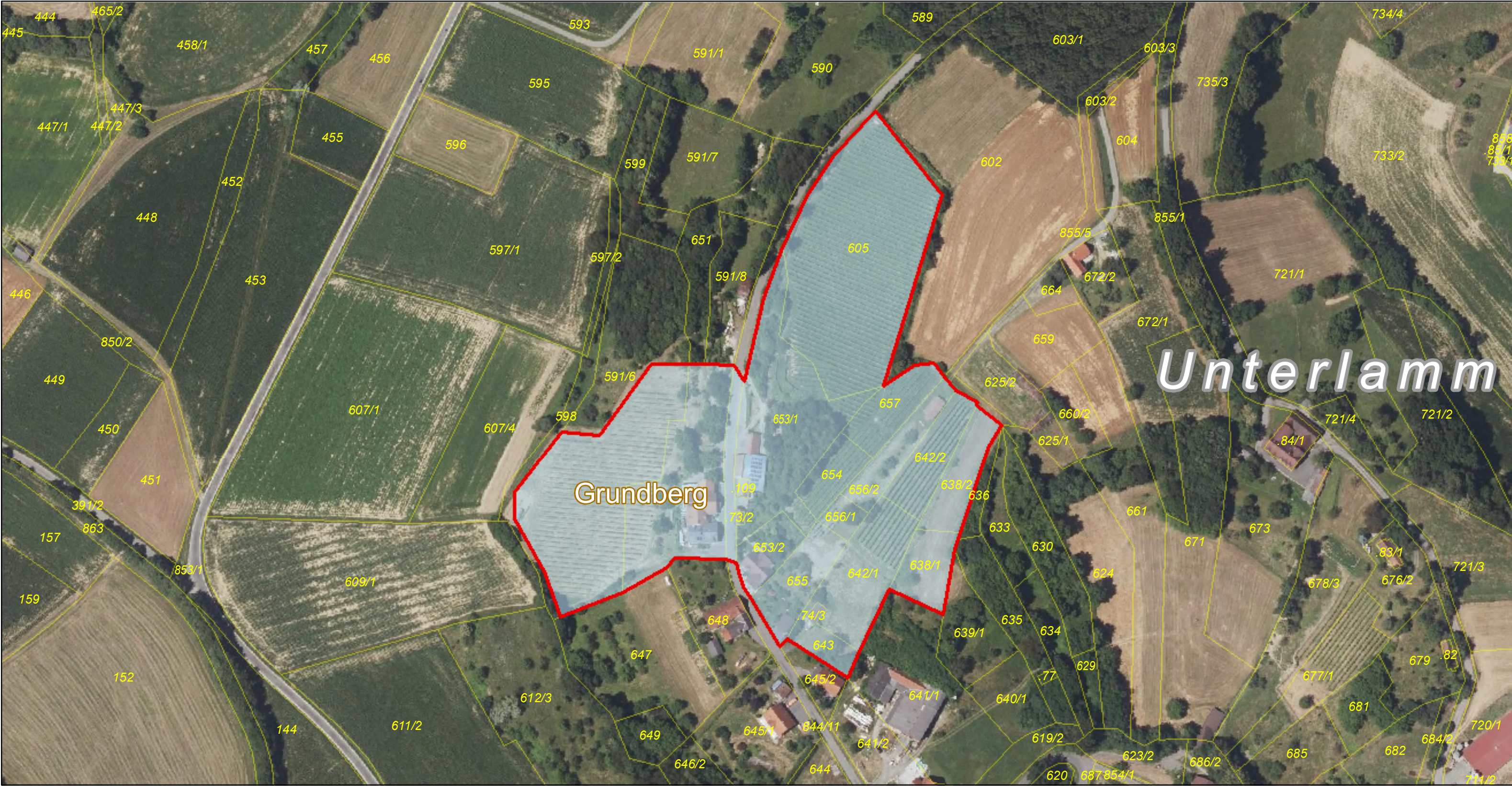

Grundberg



-  Weinriede
-  Gemeindegrenze
-  Grundstück

Datengrundlagen:
Weinrieden: Landwirtschaftskammer Steiermark
Kataster: BEV Stichtagsdaten 1. April 2023

Digitale Orthophotos:
Land Steiermark, A17 Statistik und Geoinformation

Kartenproduktion: Oktober 2023
Land Steiermark, A17 Statistik und Geoinformation

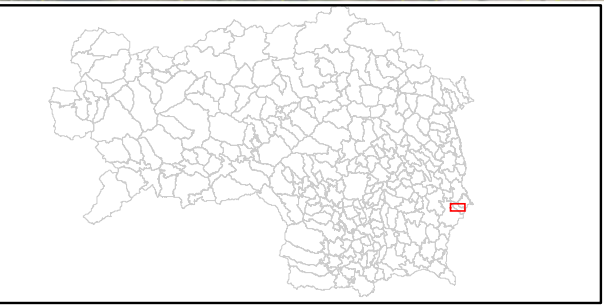
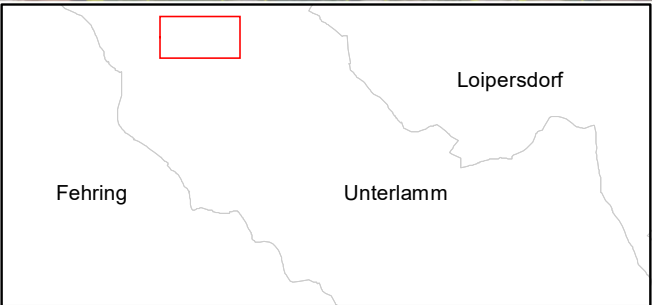

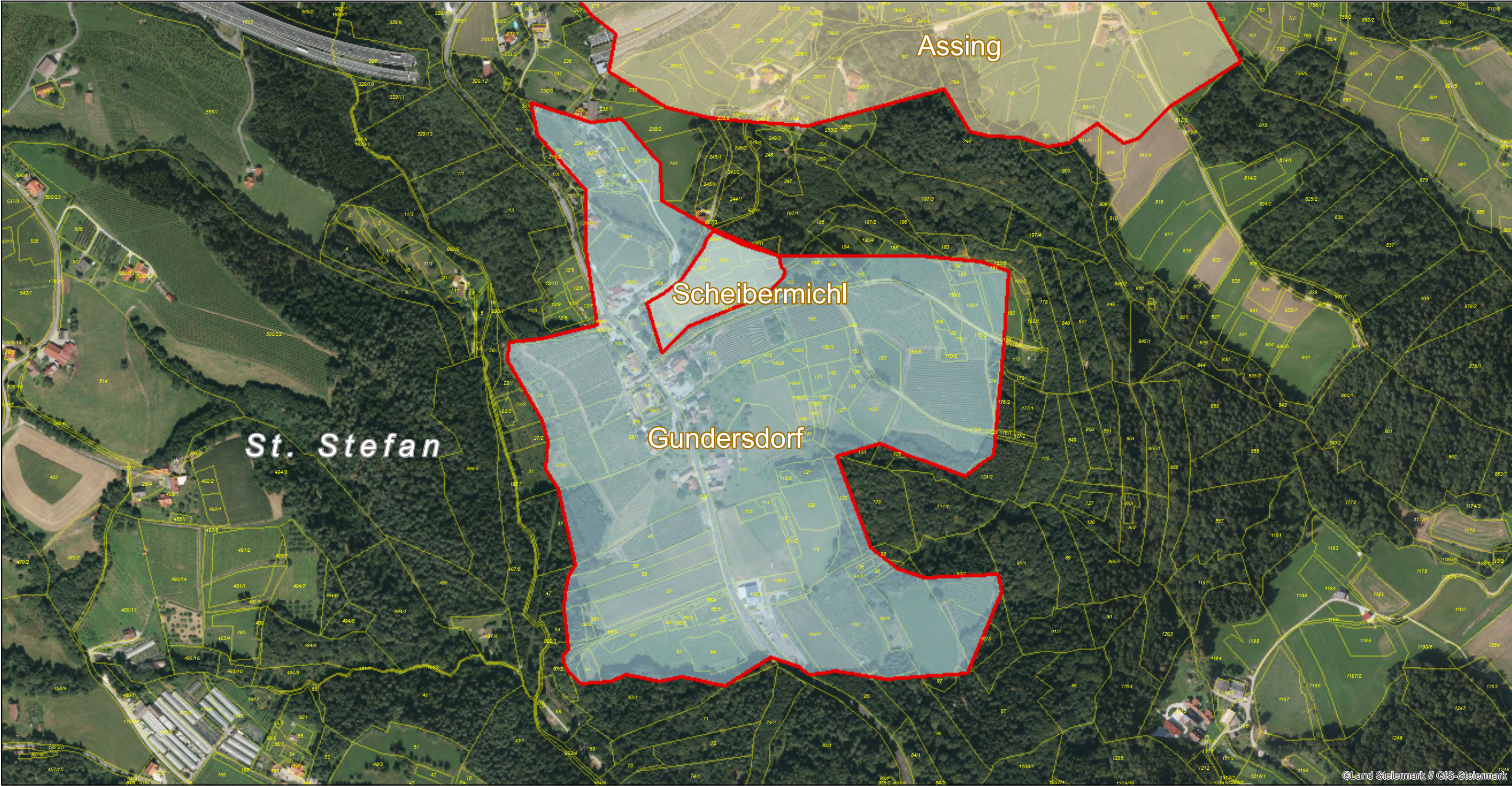

Gundersdorf

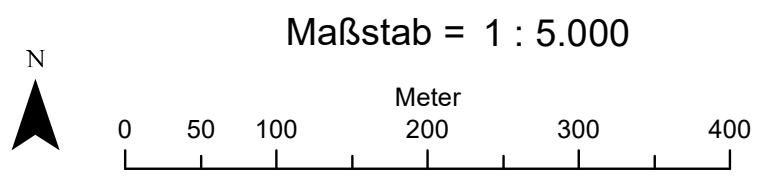

©Land Steiermark // GIS-Steiermark



Maßstab = 1 : 5.000

-  Weinriede
-  Gemeindegrenze
-  Grundstück

Datengrundlagen:
Weinrieden: Landwirtschaftskammer Steiermark
Kataster: BEV Stichtagsdaten 1. Oktober 2021

Digitale Orthophotos:
Land Steiermark, A17 Statistik und Geoinformation

Kartenproduktion: Dezember 2022
Land Steiermark, A17 Statistik und Geoinformation

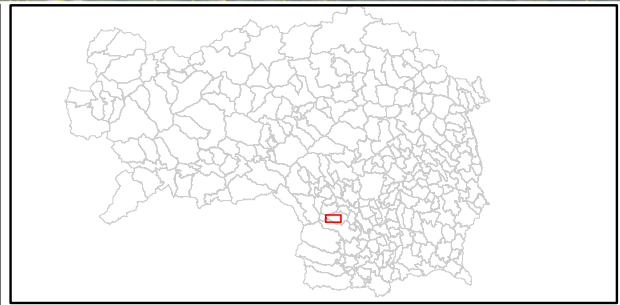

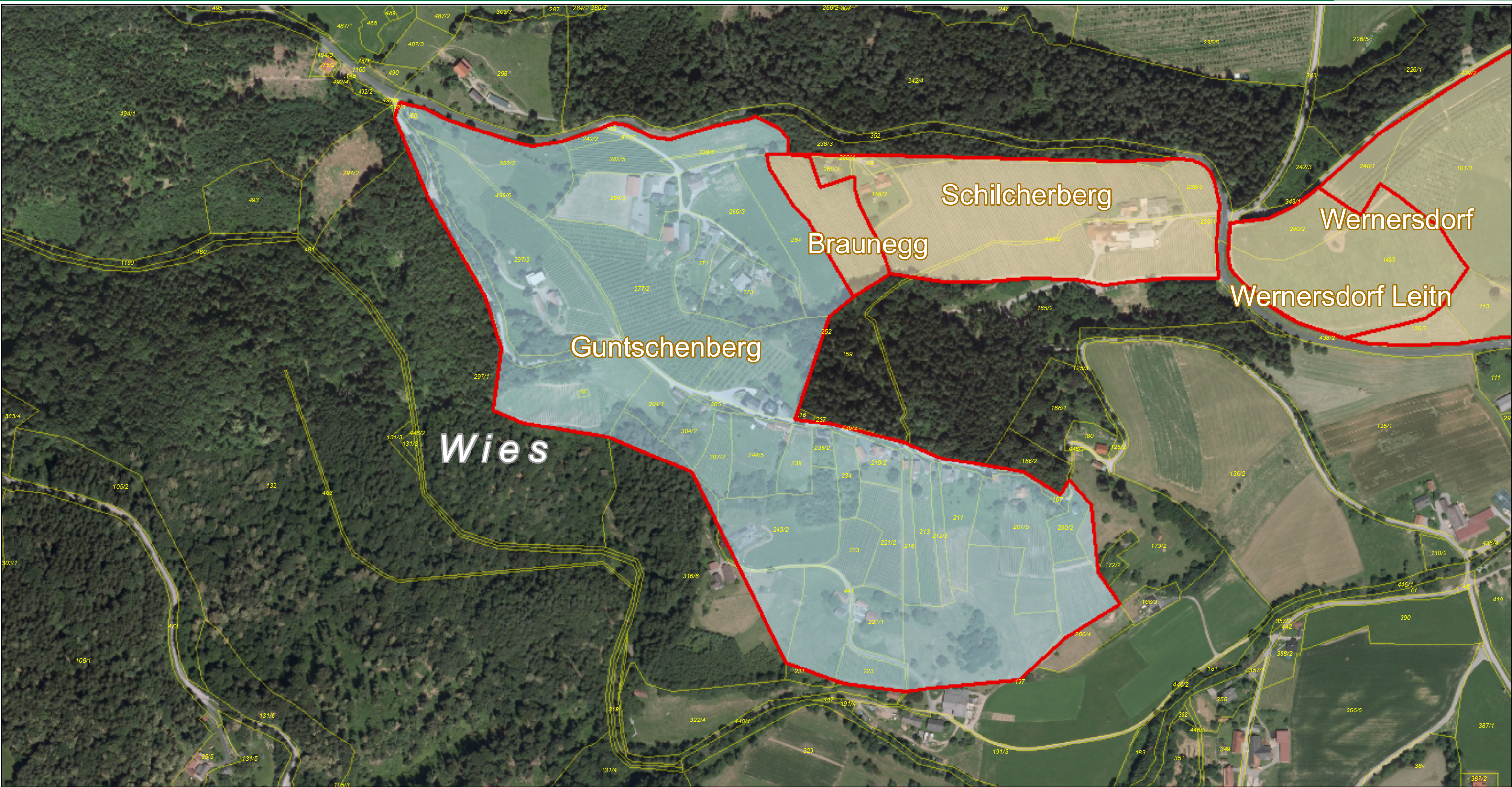

Guntschenberg

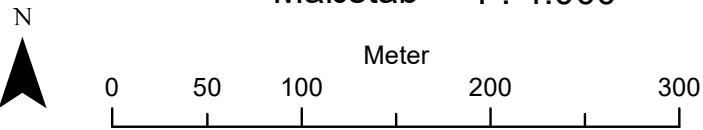

Maßstab = 1 : 4.000



-  Weinriede
-  Gemeindegrenze
-  Grundstück

Datengrundlagen:
Weinrieden: Landwirtschaftskammer Steiermark
Kataster: BEV Stichtagsdaten 1. Oktober 2021

Digitale Orthophotos:
Land Steiermark, A17 Statistik und Geoinformation

Kartenproduktion: Dezember 2022
Land Steiermark, A17 Statistik und Geoinformation

