

# Sauberg (Strass in Steiermark)



Maßstab = 1 : 2.000



- Weinriede
- Gemeindegrenze
- Grundstück

Datengrundlagen:  
Weinrieden: Landwirtschaftskammer Steiermark  
Kataster: BEV Stichtagsdaten 1. April 2024

Digitale Orthophotos:  
Land Steiermark, A17 Statistik und Geoinformation

Kartenproduktion: Oktober 2024  
Land Steiermark, A17 Statistik und Geoinformation





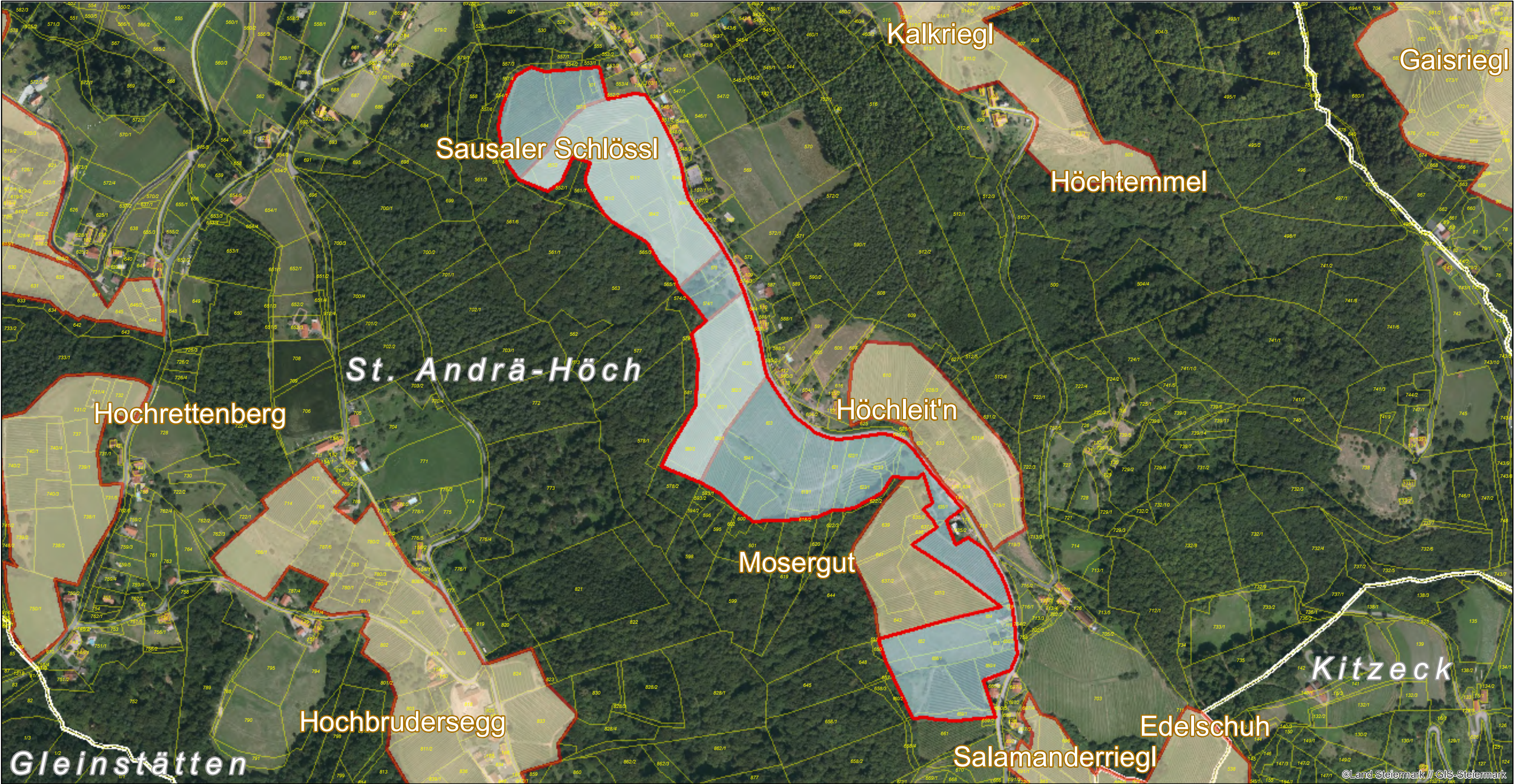

# Sausaler Schlössl

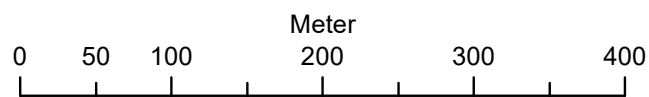

©Land Steiermark / GIS-Steiermark

Maßstab = 1 : 5.000

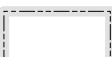

-  Weinriede
-  Gemeindegrenze
-  Grundstück

Datengrundlagen:  
Weinrieden: Landwirtschaftskammer Steiermark  
Kataster: BEV Stichtagsdaten 1. Oktober 2021

Digitale Orthophotos:  
Land Steiermark, A17 Statistik und Geoinformation

Kartenproduktion: Dezember 2022  
Land Steiermark, A17 Statistik und Geoinformation

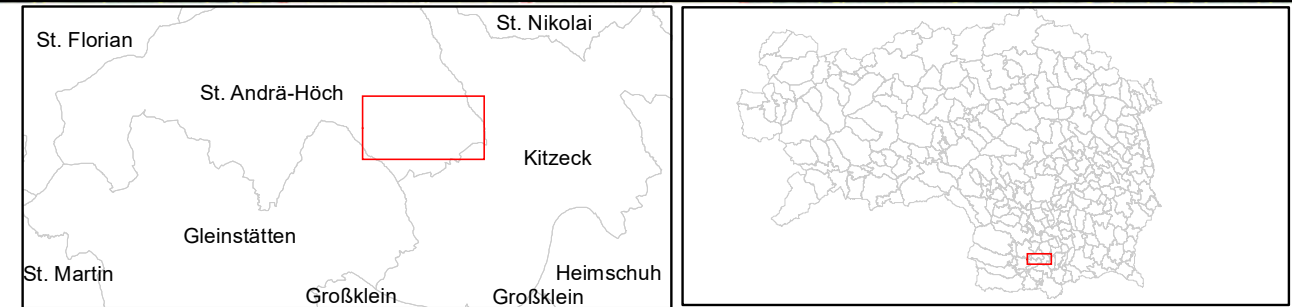

# Saziani



Maßstab = 1 : 2.000



- Weinriede
- Gemeindegrenze
- Grundstück

Datengrundlagen:  
Weinrieden: Landwirtschaftskammer Steiermark  
Kataster: BEV Stichtagsdaten 1. Oktober 2021

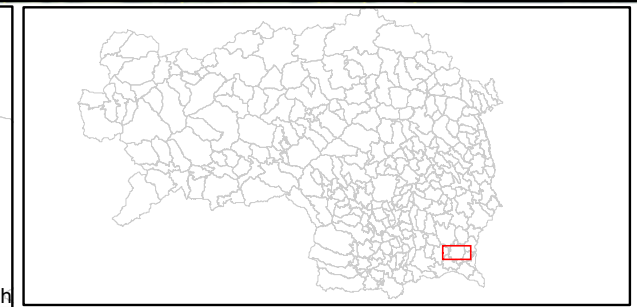
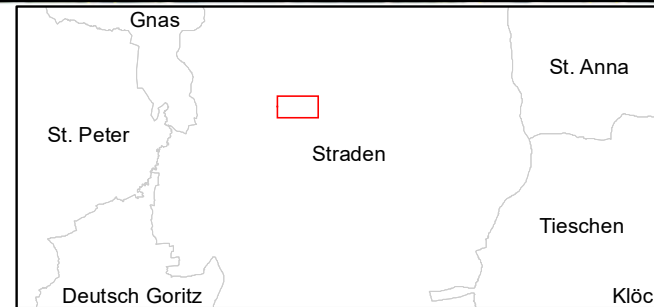

Digitale Orthophotos:  
Land Steiermark, A17 Statistik und Geoinformation

Kartenproduktion: Dezember 2022  
Land Steiermark, A17 Statistik und Geoinformation

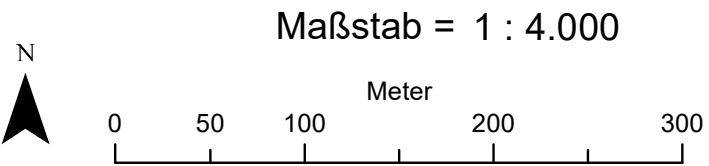
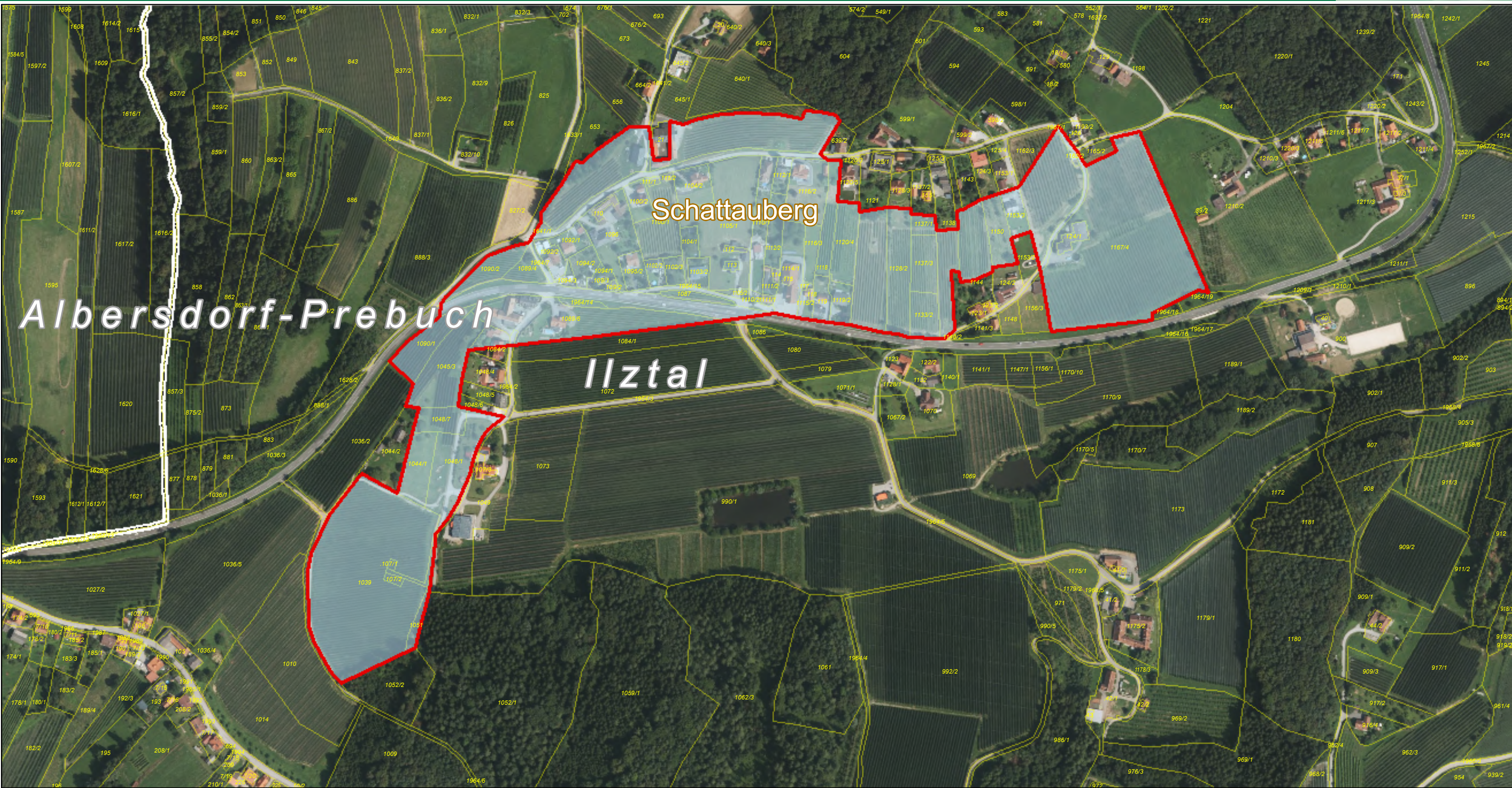

# Schattauberg

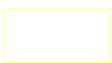

-  Weinriede
-  Gemeindegrenze
-  Grundstück

Datengrundlagen:  
Weinrieden: Landwirtschaftskammer Steiermark  
Kataster: BEV Stichtagsdaten 1. Oktober 2021

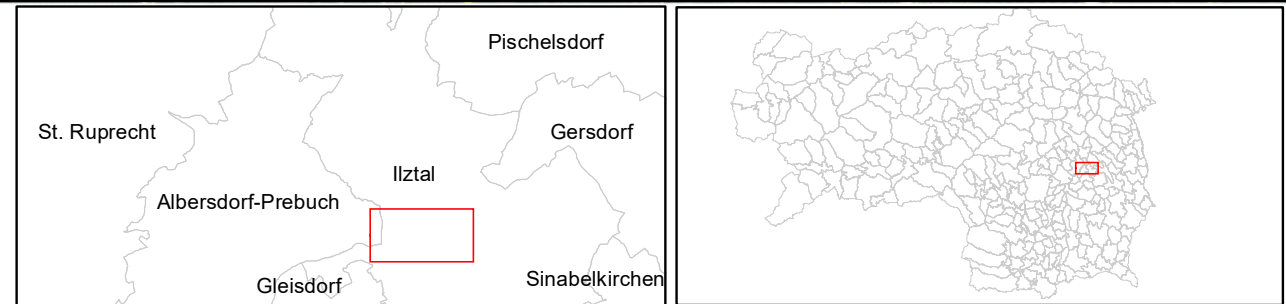

Digitale Orthophotos:  
Land Steiermark, A17 Statistik und Geoinformation

Kartenproduktion: Dezember 2022  
Land Steiermark, A17 Statistik und Geoinformation

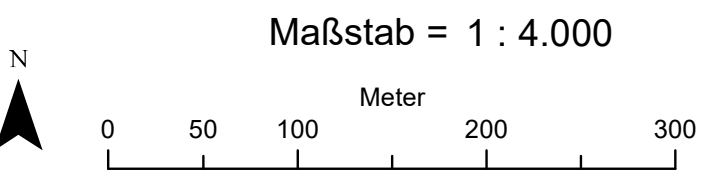
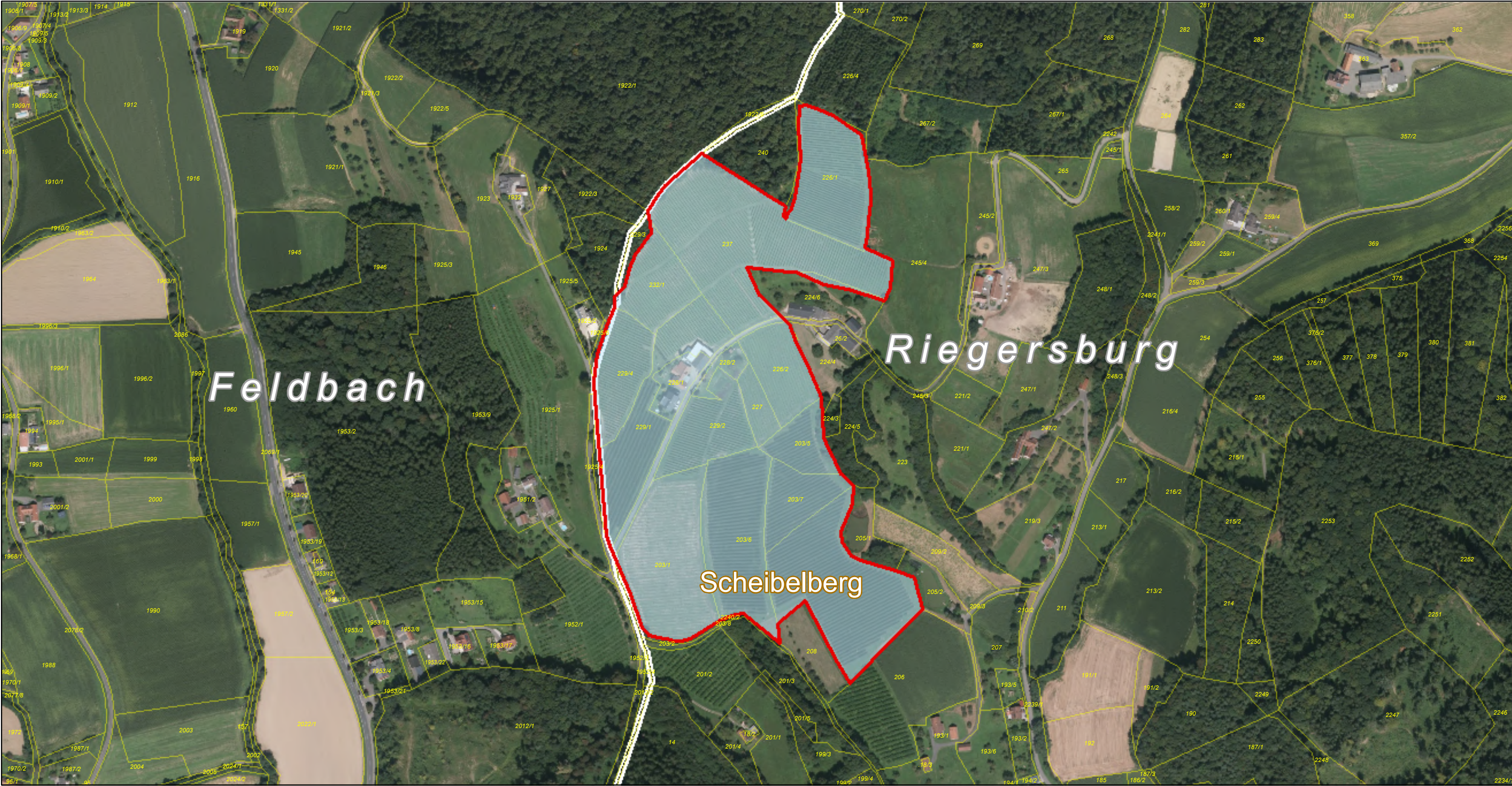

# Scheibelberg



-  Weinriede
-  Gemeindegrenze
-  Grundstück

Datengrundlagen:  
Weinrieden: Landwirtschaftskammer Steiermark  
Kataster: BEV Stichtagsdaten 1. Oktober 2021

Digitale Orthophotos:  
Land Steiermark, A17 Statistik und Geoinformation

Kartenproduktion: Dezember 2022  
Land Steiermark, A17 Statistik und Geoinformation

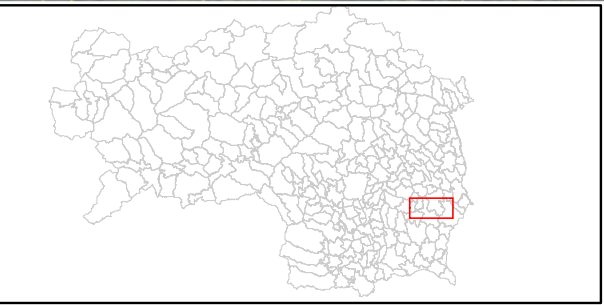

# Scheibermichl

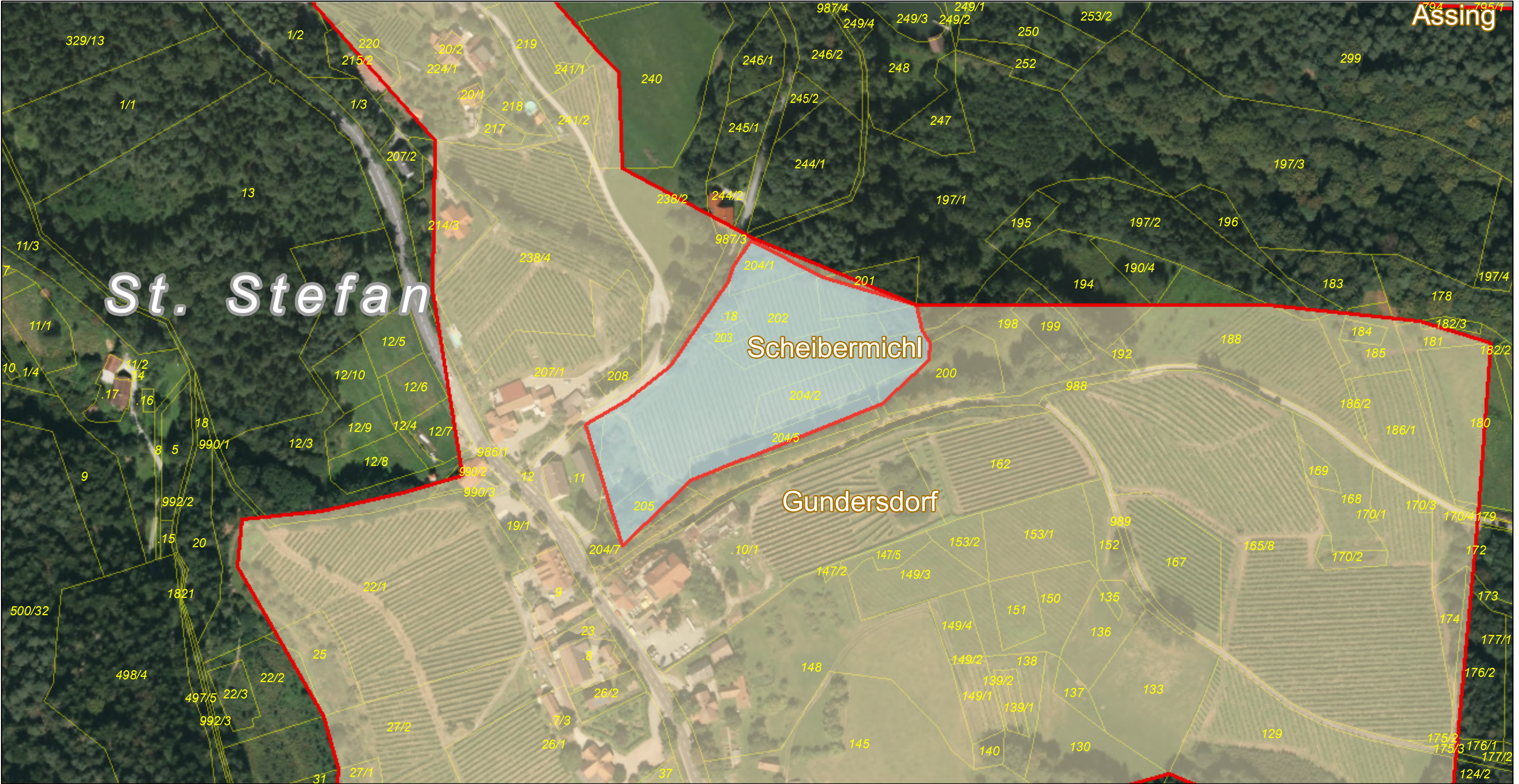

Assing



St. Stefan

Scheibermichl

Gundersdorf

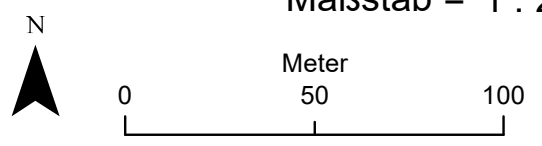
Maßstab = 1 : 2.000



-  Weinriede
-  Gemeindegrenze
-  Grundstück

Datengrundlagen:  
Weinrieden: Landwirtschaftskammer Steiermark  
Kataster: BEV Stichtagsdaten 1. Oktober 2021  
  
Digitale Orthophotos:  
Land Steiermark, A17 Statistik und Geoinformation  
  
Kartenproduktion: Dezember 2022  
Land Steiermark, A17 Statistik und Geoinformation

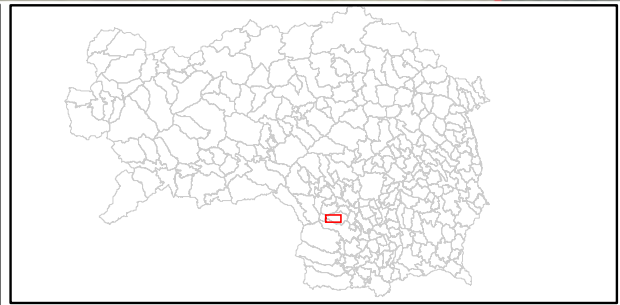



# Schemming

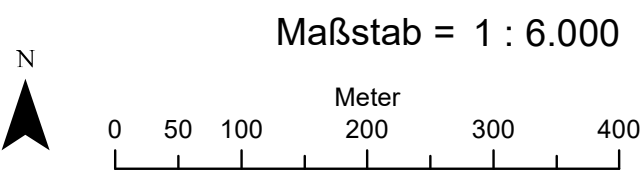

©Land Steiermark / GIS Steiermark



-  Weinriede
-  Gemeindegrenze
-  Grundstück

Datengrundlagen:  
Weinrieden: Landwirtschaftskammer Steiermark  
Kataster: BEV Stichtagsdaten 1. Oktober 2021  
  
Digitale Orthophotos:  
Land Steiermark, A17 Statistik und Geoinformation  
  
Kartenproduktion: Dezember 2022  
Land Steiermark, A17 Statistik und Geoinformation

